

THIS MAP SHOULD BE USED FOR REFERENCE PURPOSES ONLY. NO LIABILITY IS ASSUMED FOR THE ACCURACY OF THE DATA SHOWN. PARCELS MAY NOT COMPLY WITH LOCAL SUBDIVISION OR BUILDING ORDINANCES.

P.B. 139

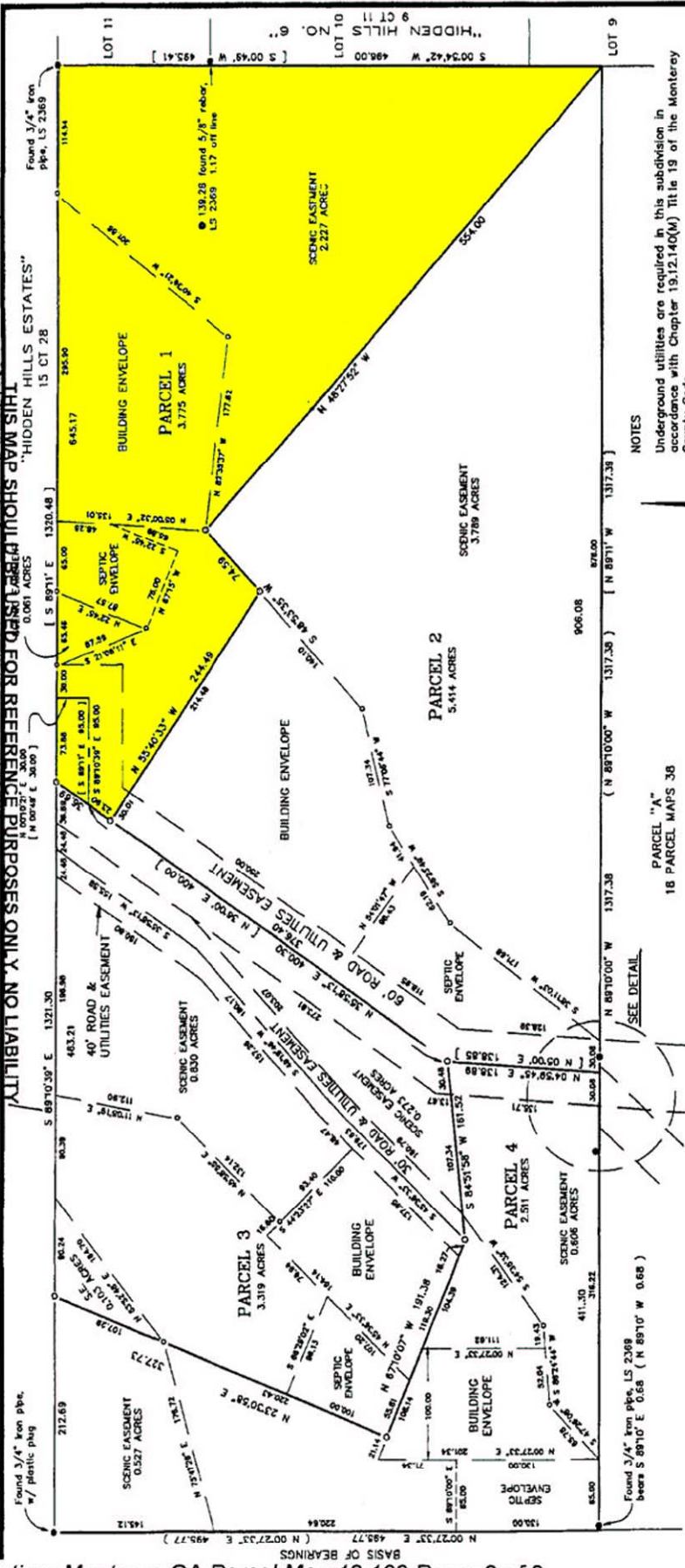

**NOTES**  
 Underground utilities are required in this subdivision in accordance with Chapter 19.12.140(M) Title 19 of the Monterey County Code.  
 A geotechnical report has been prepared for this property by Orice Engineering, Inc., November 1988. These reports are on file in the Monterey County Planning Department Library. The recommendations contained in these reports shall be compiled with in future development of this property.

## PARCEL MAP

OF PARCEL 1, AS SHOWN ON MAP FILED IN VOLUME 10 OF PARCEL MAPS, AT PAGE 221, IN SECTION 17, TOWNSHIP 16 SOUTH, RANGE 2 EAST, MOUNT DIABLO MERIDIAN, MONTEREY COUNTY, CALIFORNIA

PREPARED FOR  
**THE RAINEY FAMILY TRUST**  
 DECEMBER 1991  
 SHEET TWO OF TWO  
 JOB NO. 37-88



**LEGEND**  
 Distances are expressed in feet and decimals thereof.  
 o Set 3/4" iron pipe, LS 3626 (lot corner)  
 o Set 1/2" iron pipe, LS 3626 (scenic easement)  
 (---) Record data per 18 Parcel Maps 38  
 [---] Record data per 10 Parcel Maps 221

